ZÁKLADNÍ ŠKOLA OLOMOUC

příspěvková organizace

MOZARTOVA 48, 779 00 OLOMOUC

tel.: 585 427 142, 775 116 442; fax: 585 422 713

email: kundrum@centrum.cz; www.zs-mozartova.cz

evropský sociální fond v ČR

EVROPSKÁ UNIE

MINISTERSTVO ŠKOLSTVÍ, MLÁDEŽE A TĚLOVÝCHOVY

OP Vzdělávání pro konkurenceschopnost

INVESTICE DO ROZVOJE VZDĚLÁVÁNÍ

Projekt: ŠKOLA RADOSTI, ŠKOLA KVALITY

Registrační číslo projektu: CZ.1.07/1.4.00/21.3688

EU PENÍZE ŠKOLÁM

Operační program Vzdělávání pro konkurenceschopnost

ZÁKLADNÍ ŠKOLA OLOMOUC

příspěvková organizace

MOZARTOVA 48, 779 00 OLOMOUC

tel.: 585 427 142, 775 116 442; fax: 585 422 713

email: kundrum@centrum.cz; www.zs-mozartova.cz

Autor:	Mgr. Erik Vilímec
Vzdělávací oblast:	Jazyk a jazyková komunikace
Vzdělávací obor:	Anglický jazyk
Vzdělávací předmět:	Anglický jazyk
Ročník:	6.
Tematická oblast:	Konverzační témata
Téma hodiny:	Shopping – Nakupování
Označení DUM:	VY_32_INOVACE_21.15.VIL.AJ.6
Vytvořeno:	12. 04. 2013

Shopping

Nakupování

Vocabulary

Can you name any shops?

Here we go!

Shops

1

?

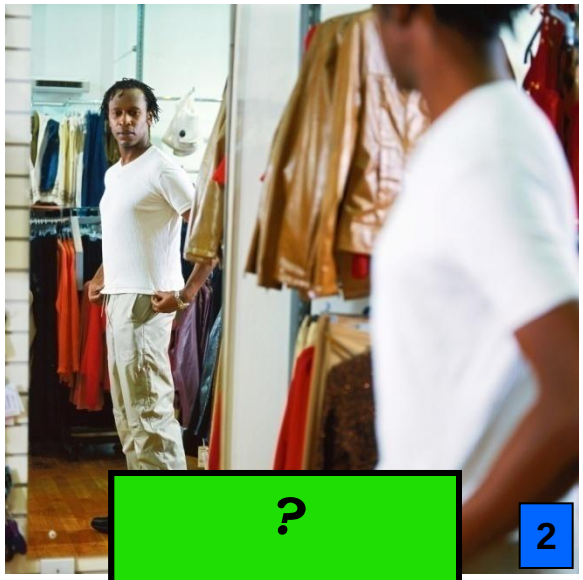

?

2

?

3

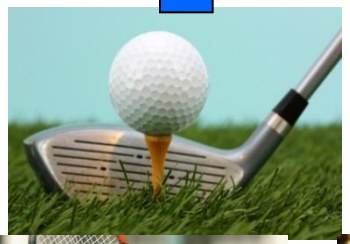

4

?

5

?

8

?

6

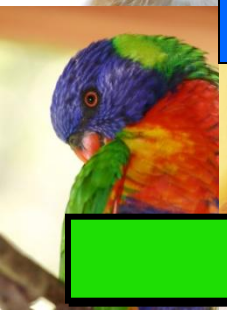

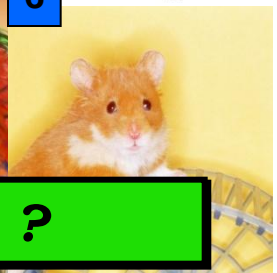

?

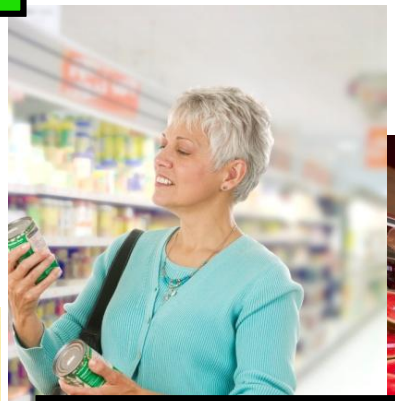

?

7

9

?

Shops

?

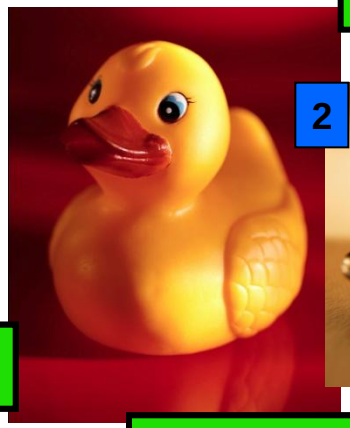

?

?

?

?

?

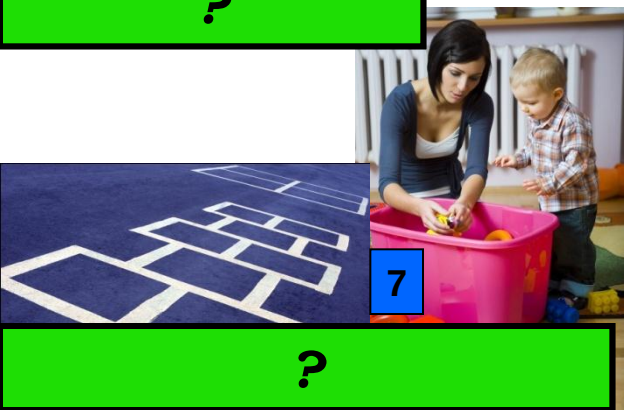

?

8

?

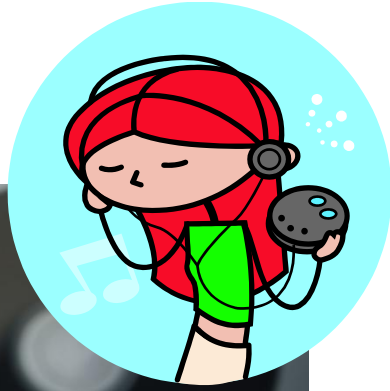

9

?

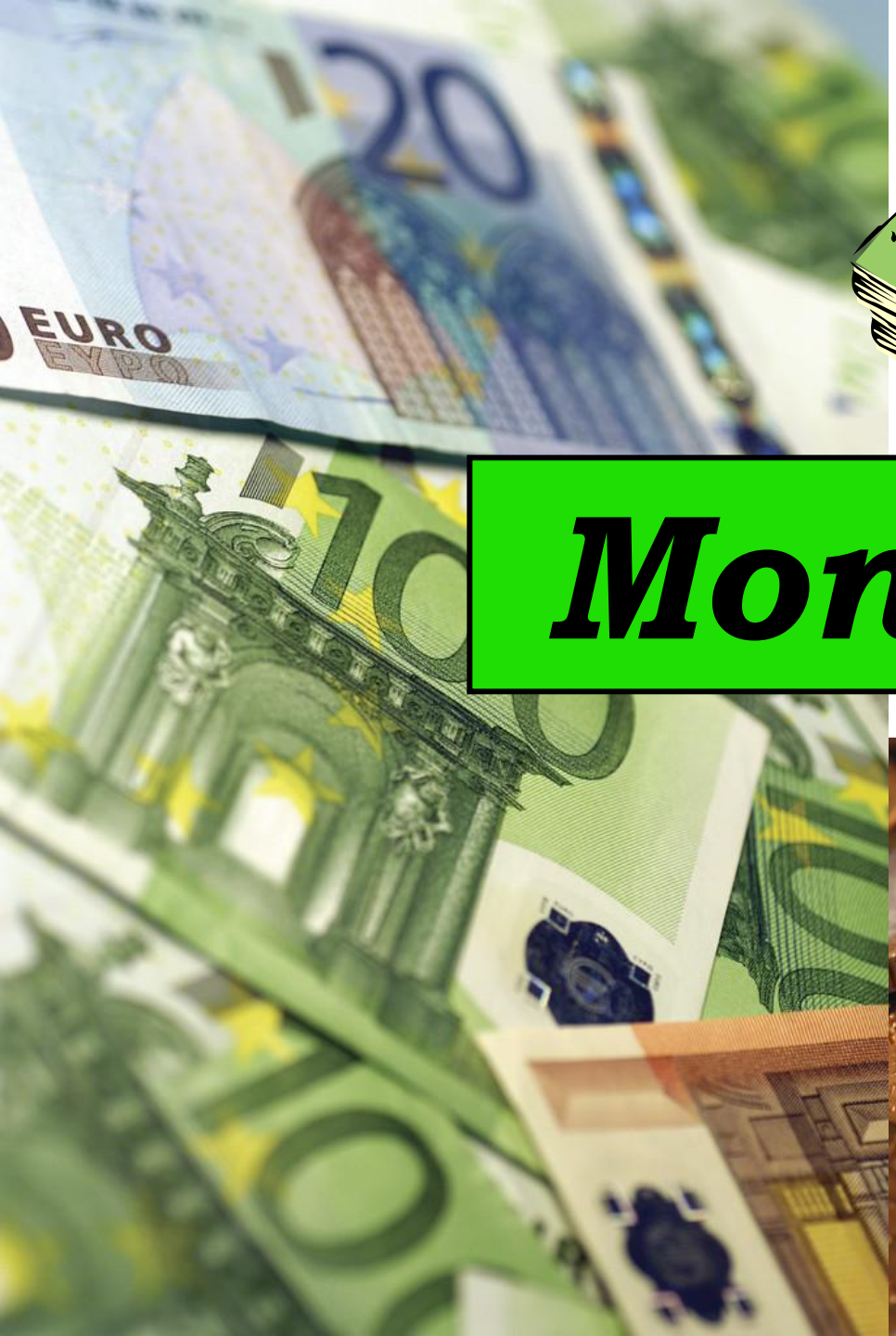

Money

How can we pay?

coins

cash

banknotes

We can pay . . .

by credit card

Speaking 1

What can you buy at the . . . ?

1 bookshop

2 music shop

3 clothes shop

4 sports shop

5 perfumery

A We can buy trainers, balls or bicycles and skis here.

B We can buy perfumes here.

C We can buy T-shirts, trousers or sweatshirts here.

D We can buy CDs and DVDs and posters here.

E We can buy books and posters here.

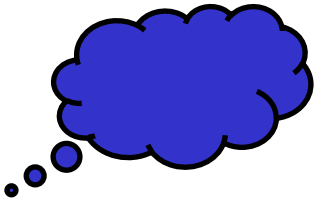

What can you buy at the . . . ?

1 florist

2 shoe shop

3 pet shop

4 café

5 electronics

A We can buy coffee or tea here. We can sit and drink it here.

B We can buy TVs, CD players or MP3 players here.

C We can buy pet animals here like hamsters, fish and dog or cat food.

D We can buy shoes, sandals or socks here.

E We can buy flowers and plants here.

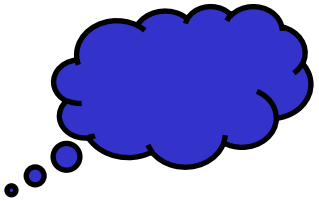

What can you buy at the . . . ?

1 supermarket

2 jeweller´s

3 toy shop

4 chemist´s

A We can buy shampoo, soap or toothpaste here.

B We can buy food, clothes, shoes or books here.

C We can buy table games, toy cars, dolls or Lego here.

D We can buy golden rings, earrings or necklaces here.

How good is your memory?

What can you buy at the . . . ?

bookshop

A ?

clothes shop

B ?

sports shop

C ?

pet shop

D ?

supermarket

E ?

music shop

F ?

toyshop

G ?

florist

H ?

electronics

I ?

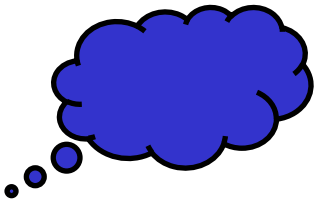

What can you buy at the . . . ?

jeweler´s

A ?

perfumery

B ?

café

C ?

chemist´s

D ?

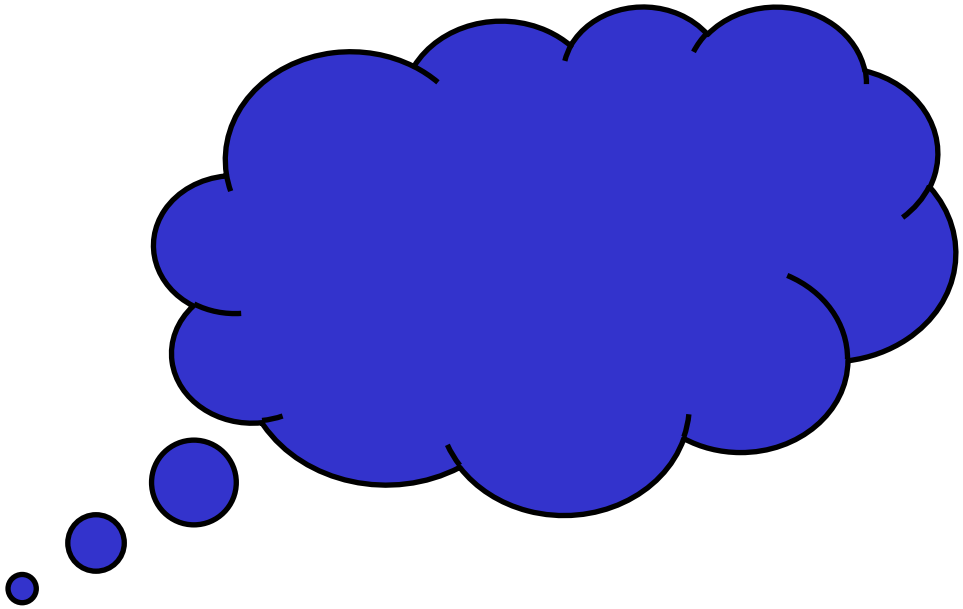

Speaking 2

What do you like/
What don´t you
like shopping?
I like
shopping . . .
AND / BUT
I don´t like
shopping . . .

Talk about your friend.
He/she likes shopping . . .
AND / BUT
He/she doesn´t like shopping . . .

Did you go shopping last weekend?
Yes, I did.
No, I didn´t.

What did you buy?
I bought . . .
and . . .

Talk about your friend.
He/She bought . . . and . . .

Co jsme se naučili?

Co jsme se naučili?

Questions about shopping

Které obchody umíš pojmenovat?

Umíš říct, co si v jednotlivých obchodech můžeš koupit?

Pamatuješ si jaké jsou dva způsoby placení?

Jak se kamaráda zeptáš, co rád nebo nerad nakupuje? Jak odpovíš?

Jak se kamaráda zeptáš, jestli byl o víkendu nakupovat a co si koupil? Jak odpovíš?

ZÁKLADNÍ ŠKOLA OLOMOUC
příspěvková organizace
MOZARTOVA 48, 779 00 OLOMOUC
tel.: 585 427 142, 775 116 442; fax: 585 422 713
email: kundrum@centrum.cz; www.zs-mozartova.cz

Seznam použité literatury a pramenů:

HUTCHINSON, T. Project 2 – třetí vydání. Oxford : OUP, 2008. ISBN 978-0-19-476415-5. s. 47-49.

Použité zdroje:

Obrazový materiál je použit z galerie obrázků a klipartů Microsoft Office.

Nečíslovaný obrazový materiál je použit z kolekce programu Microsoft PowerPoint.